



STUDIO

## OUR STUDIO



# studio

PROFILE

The Yellow Studio is a Design consulting subsidiary of THE YELLOW INTERIOR DESIGN COMPANY LTD, a Nigerian lifestyle brand bringing creatively bright ideas to the Design market.

Our STUDIO is birth from the combined synergy of creative design.

Bukola, is the lead Interior Designer and founder of The Yellow Interior Design Company, she has developed a unique perspective on conceptual and visual design for retail, editorial and property markets.

You cannot emerge untouched from a meeting with Olubukola Adeyemi. A constant in the very closed circle of creative Designers based in Lagos, She as well-known as they are discrete. Her creative energy is built upon her love and passion for good Design.

Through the years, our team have found their unique style individually, and in their divine duality a signature was born to evoke emotions and create visual and cultural narratives.

The subtle balance that we have found between the private and the professional allows us to communicate profound results.





## THE VALUE OF OUR STUDIO

### CONCEPT

*This stage involves the creative and visual thought process—from reflecting on ideologies and exploring principles, collating inspirations, to creating collages of proposed moods and emotions that set the pace for the design.*

### DESIGN

*This stage involves planning and creating or breaking the boundaries, relating volumes and scales with the layout and flow of the spaces. Thereafter, floor plans, elevations and materials are selected for 3d visualisations, presentation and realisation.*

### IMPLEMENT

*This stage involves selecting contractors, procurement from vendors, project managers and 3rd parties that will work with the design team to implement the designs and ensure they are realised according to the Design vision.*

The initial spark, the first intuition, comes from the concept, we think of the spaces, designs the volumes, imagine their functions.

We then build on the mood boards, which bringing colour to the sketches, gives life to pencil strokes by selecting the right tones, the perfect shapes, the best materials in order to completely fulfil the desires of our clients.

With mutual trust and originality as a common thread, and simplicity as the brand image, we constantly overturn the paradigms of design and embody a happy alliance between creativity and aesthetic.

As a team, our differences is the strength behind our complementarity and creativity, the work of one feeding that of the other.

Across each of our projects, we are writing a new story, and together creating a new design narrative in Africa.



4

INTERIOR ARCHITECTURE & DESIGN PORTFOLIO

5

INTERIOR ARCHITECTURE & DESIGN PORTFOLIO



## CLIENT LIST

RELATED PROJECTS/ FEATURES

ART LOGIC, SOUTH AFRICA

AMARULA, SOUTH AFRICA

SHARJAH ART FOUNDATION, UAE

ALARA, LAGOS

HOUSE AND GARDEN , SOUTH AFRICA

ILAB DESIGN, SWITZERLAND

TEMPLE MANAGEMENT LTD, LAGOS

RELE ART GALLERY, LAGOS

WALLPAPER STORE, MILAN, ITALY

STABLE DESIGN, CAPE TOWN

THE FUTURE LABORATORY, LONDON

ADELE DEJAK, KENYA

MORPHOLIO , U.S.A

MARRIOT HOTEL, LAGOS

INTERCONTINENTAL HOTEL GROUP, IHG

QMB BUILDERS MART , LAGOS

DWELL MAGAZINE

6

INTERIOR ARCHITECTURE & DESIGN PORTFOLIO



7

INTERIOR ARCHITECTURE & DESIGN PORTFOLIO





8

9

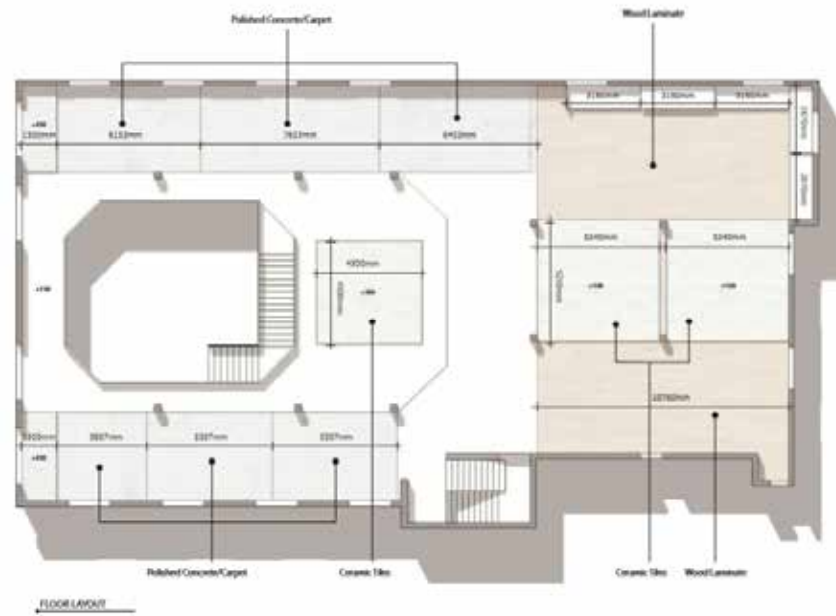

INTERIOR ARCHITECTURE & DESIGN PORTFOLIO

INTERIOR ARCHITECTURE & DESIGN PORTFOLIO

Concept.  
Space Planning.  
3d-illustration.

QMB builder's Mart  
Retail Design





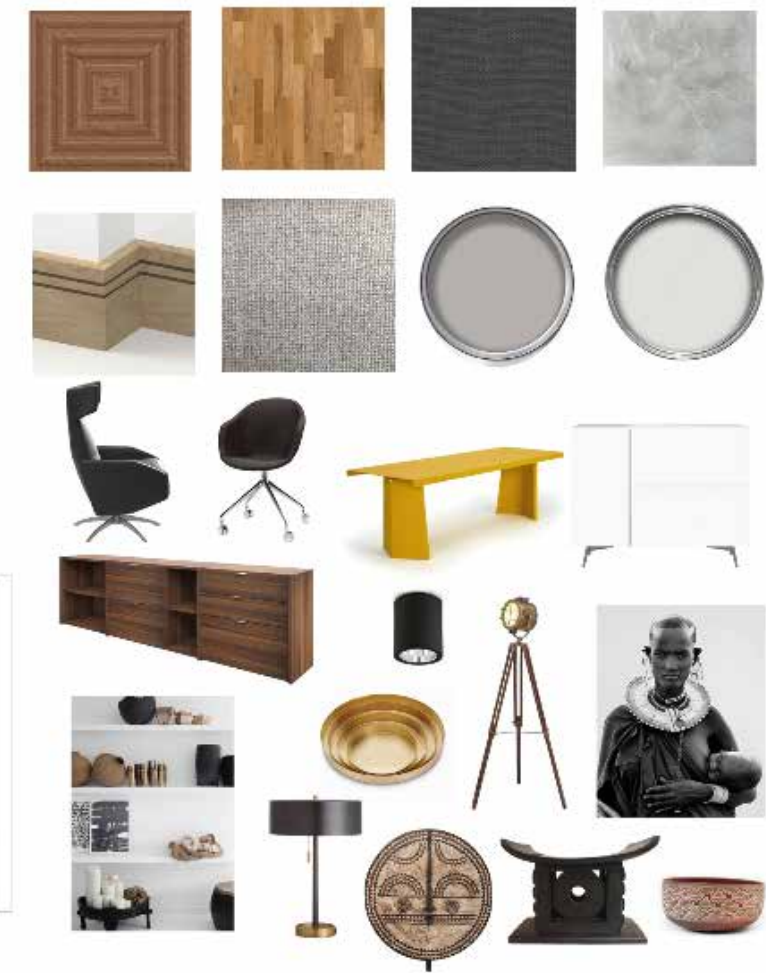
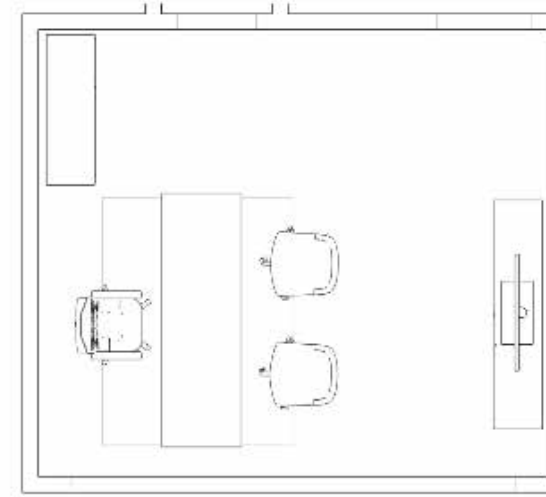
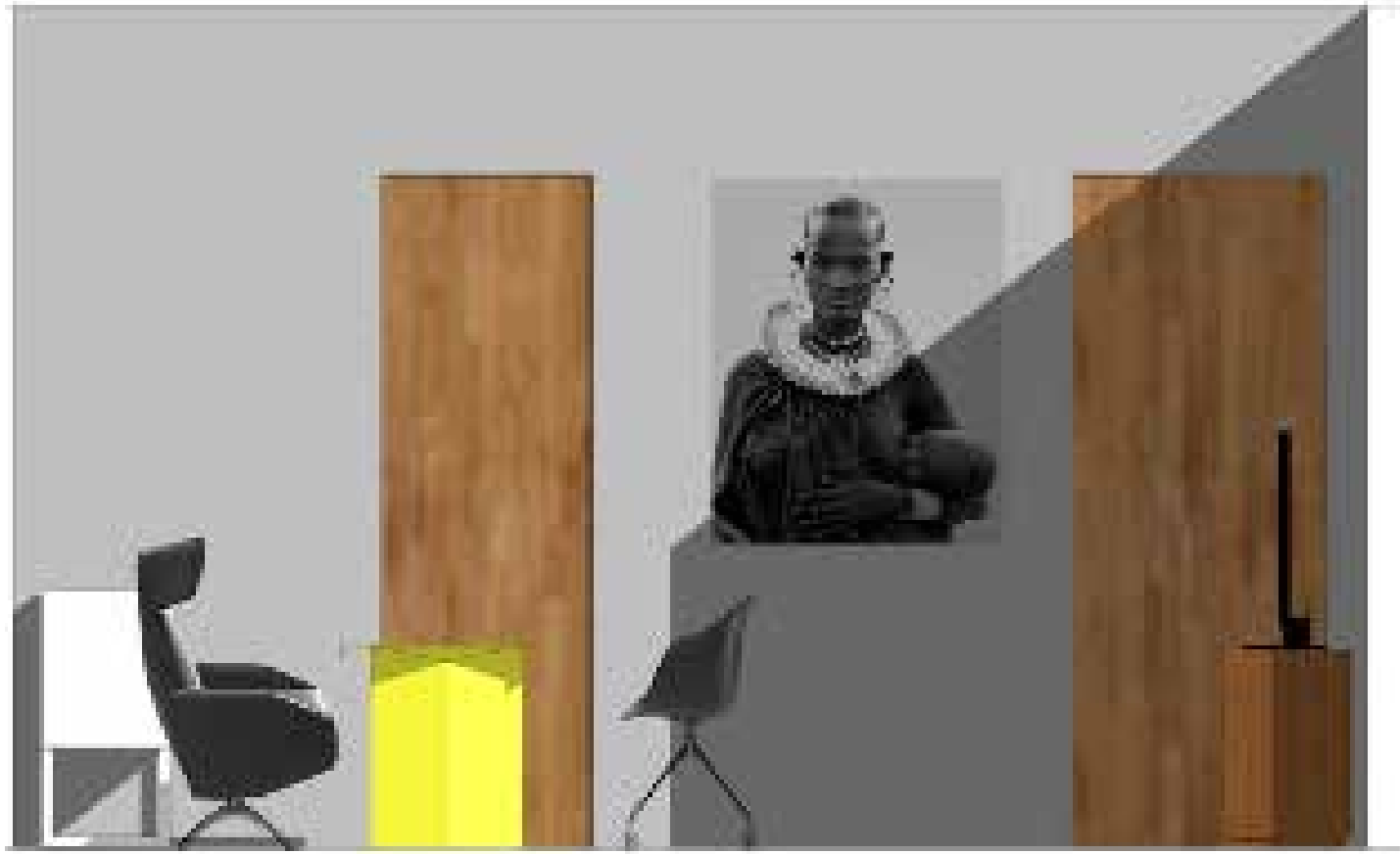

10



Concept.  
Space Planning.  
3d-illustration.

TEMPLE Management Company\_  
Office Fit out

INTERIOR ARCHITECTURE & DESIGN PORTFOLIO

11



INTERIOR ARCHITECTURE & DESIGN PORTFOLIO



12



Mood Board.  
Styling  
Sourcing.  
Full scope Interior design.

Private residence, Ikate  
Living Room Design

INTERIOR ARCHITECTURE & DESIGN PORTFOLIO

13



INTERIOR ARCHITECTURE & DESIGN PORTFOLIO



14

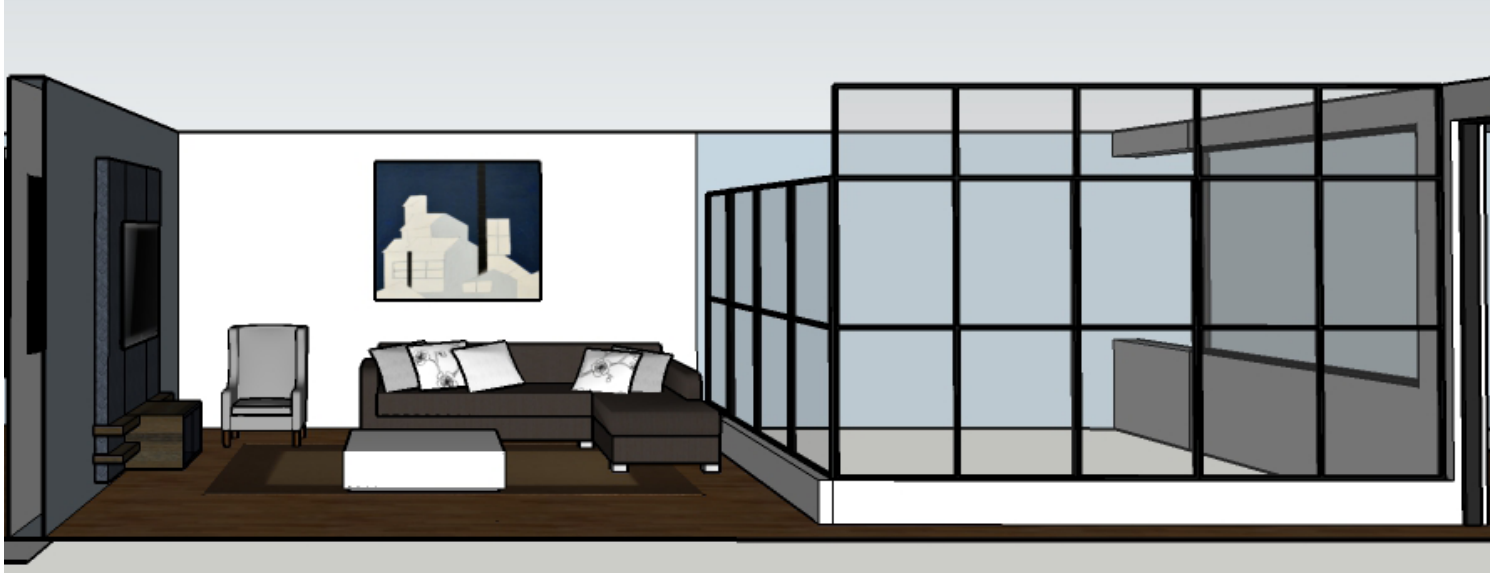

15



INTERIOR ARCHITECTURE & DESIGN PORTFOLIO



INTERIOR ARCHITECTURE & DESIGN PORTFOLIO





WORK



STORE



REFLECT



BOND

The concept of this home office design is to create a minimal work space with clever storage complemented by iconic design objects and reflective African pieces. There is a subtle introduction of accent colours which serves as a distinction between the productive zone - a functional space to spark new ideas and get work done, and the creative zone - a casual space to reflect and read or learn and bond with a curious child.



Mood Board.  
Styling  
Sourcing.

Private Client  
Home Office





-  
 Art Curation  
 Private Client, UK







-  
**Mood Board.**  
**Styling**  
**Sourcing.**

**Client: Fashion house**  
**Tailoring boudoir , Ikoyi**

-







22



Design & Build.

Client: Granary Mansions,  
Banana Island

INTERIOR ARCHITECTURE & DESIGN PORTFOLIO

23



INTERIOR ARCHITECTURE & DESIGN PORTFOLIO





24

INTERIOR ARCHITECTURE & DESIGN PORTFOLIO

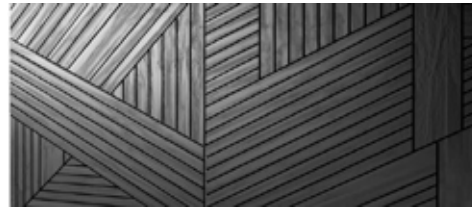

Mood Board.  
Styling  
Sourcing.  
Full scope Interior design.

Private residence, Lekki  
Address Homes



11

BY THE YELLOW COMPANY

Good design is the most important way to differentiate ourselves from others.

M



25

INTERIOR ARCHITECTURE & DESIGN PORTFOLIO

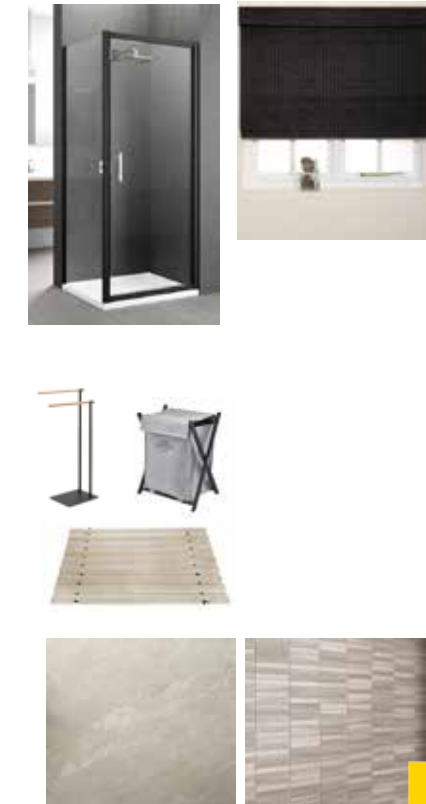

y.



-  
 Mood Board.  
 Styling  
 Sourcing.  
 Client: Black Onyx Property Ltd.  
 Kitchen design  
 -



PERSPECTIVE VIEW.



PERSPECTIVE VIEW.







Mood Board.  
Styling  
Sourcing.

Art21 Gallery, V.I





30

INTERIOR ARCHITECTURE & DESIGN PORTFOLIO



-  
Mood Board.  
Styling  
Sourcing.

Raw Urban Lifestyle



31



INTERIOR ARCHITECTURE & DESIGN PORTFOLIO



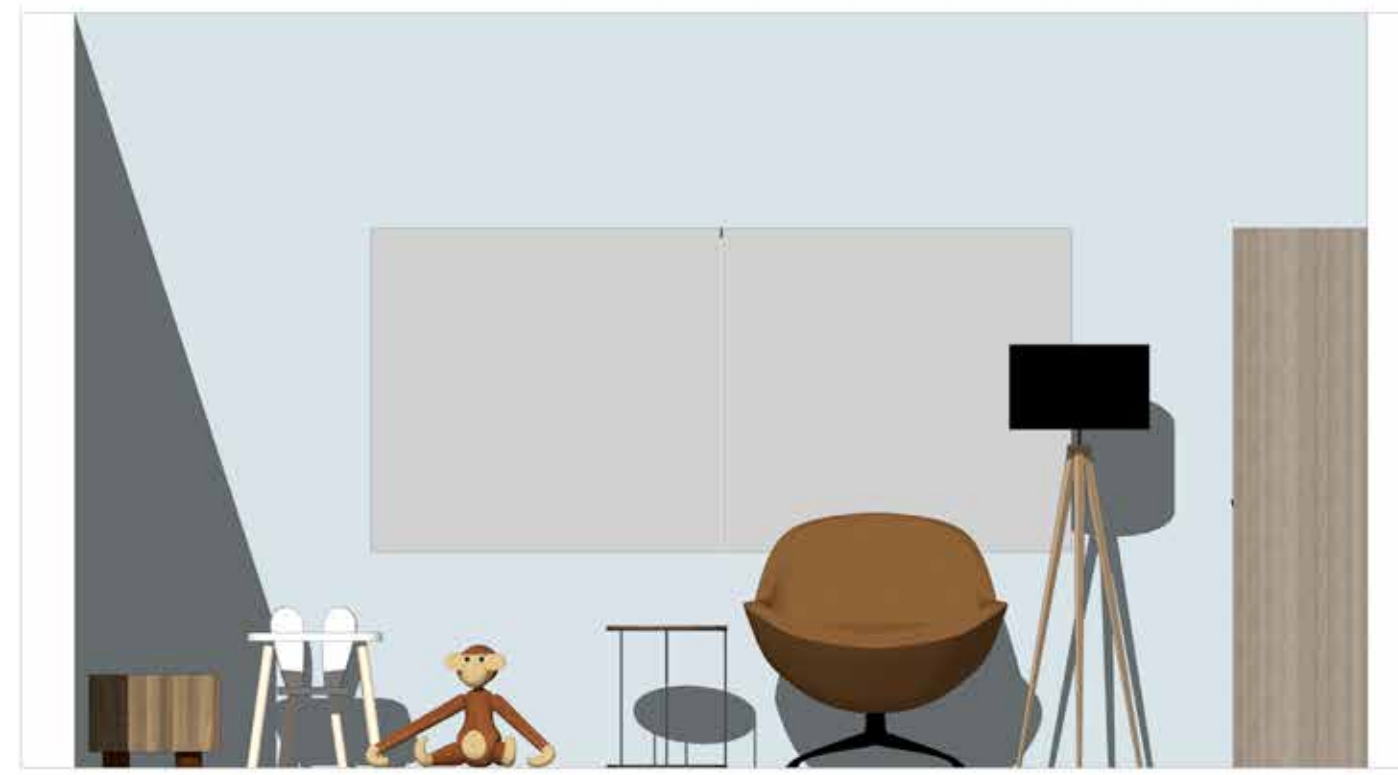

CREATIVE ZONE



MOOD BOARD

-  
Mood Board.  
Styling  
Sourcing.  
  
Private Client  
Kids Bedroom\_





34



Craftmanship



Mindfulness



Lifestyle

INTERIOR ARCHITECTURE & DESIGN PORTFOLIO

Concept.  
Mood Board.  
Space Planning.  
3d-illustration.  
Sourcing.

The Mind. Executive Office

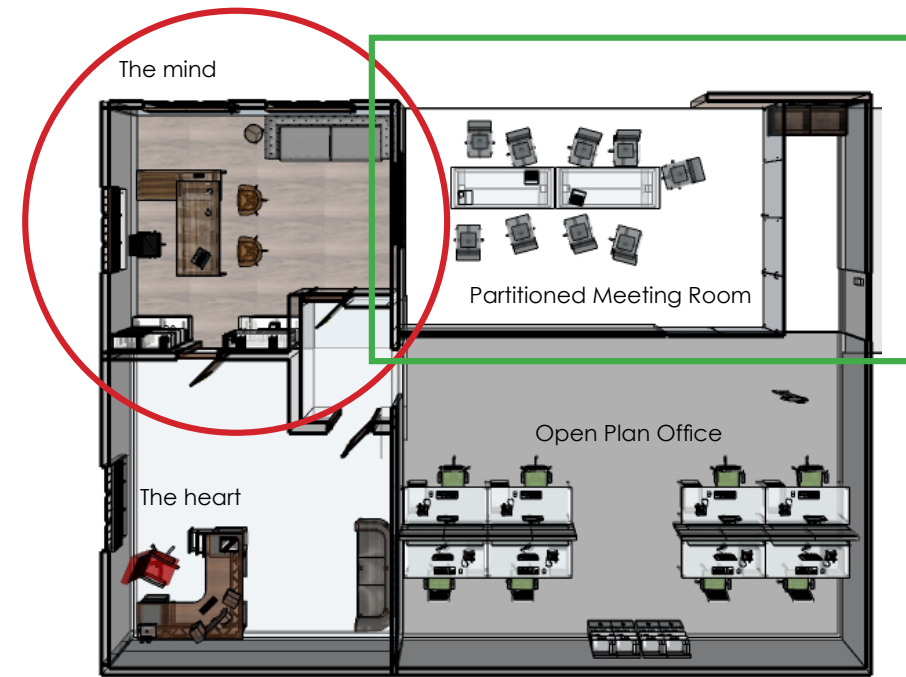

35

INTERIOR ARCHITECTURE & DESIGN PORTFOLIO





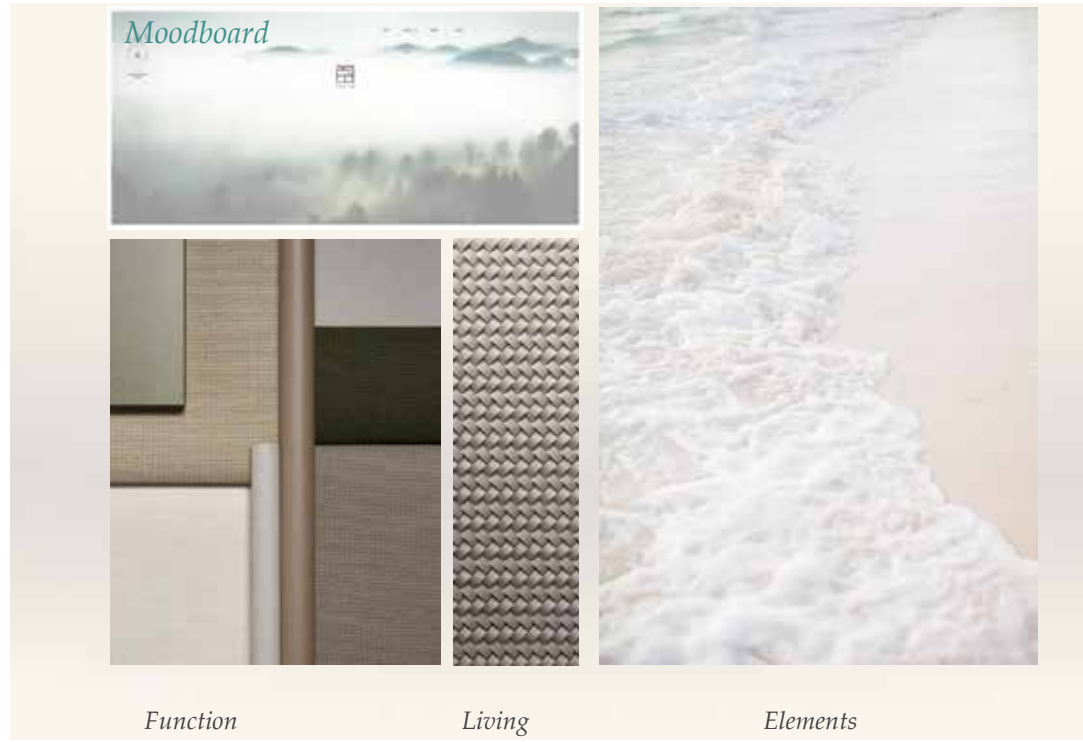

Concept.  
Mood Board.  
Space Planning.  
3d-illustration.  
Sourcing.

Pocal Park Residence, Lekki, Lagos.





-  
Concept.  
Mood Board.  
Space Planning.  
3d-illustration.  
Sourcing.

Darchi Workgroup. Meeting Room, Ikeja, Lagos..

-



Three Arm Spider Ceiling Fixture

Table with white coated steel legs



Accent paint swatches



Cracked Marble Wallpaper



Oak Laminate Floor



Slope Leather Chair



Executive Leather Chair





40

INTERIOR ARCHITECTURE & DESIGN PORTFOLIO



-  
**Concept.**  
**Mood Board.**  
**Space Planning.**  
**3d-illustration.**  
**Sourcing.**

**Client: Tom Hawsworth**  
**Project : Marriot Hotel / Restaurant , Ikoyi**

41

INTERIOR ARCHITECTURE & DESIGN PORTFOLIO





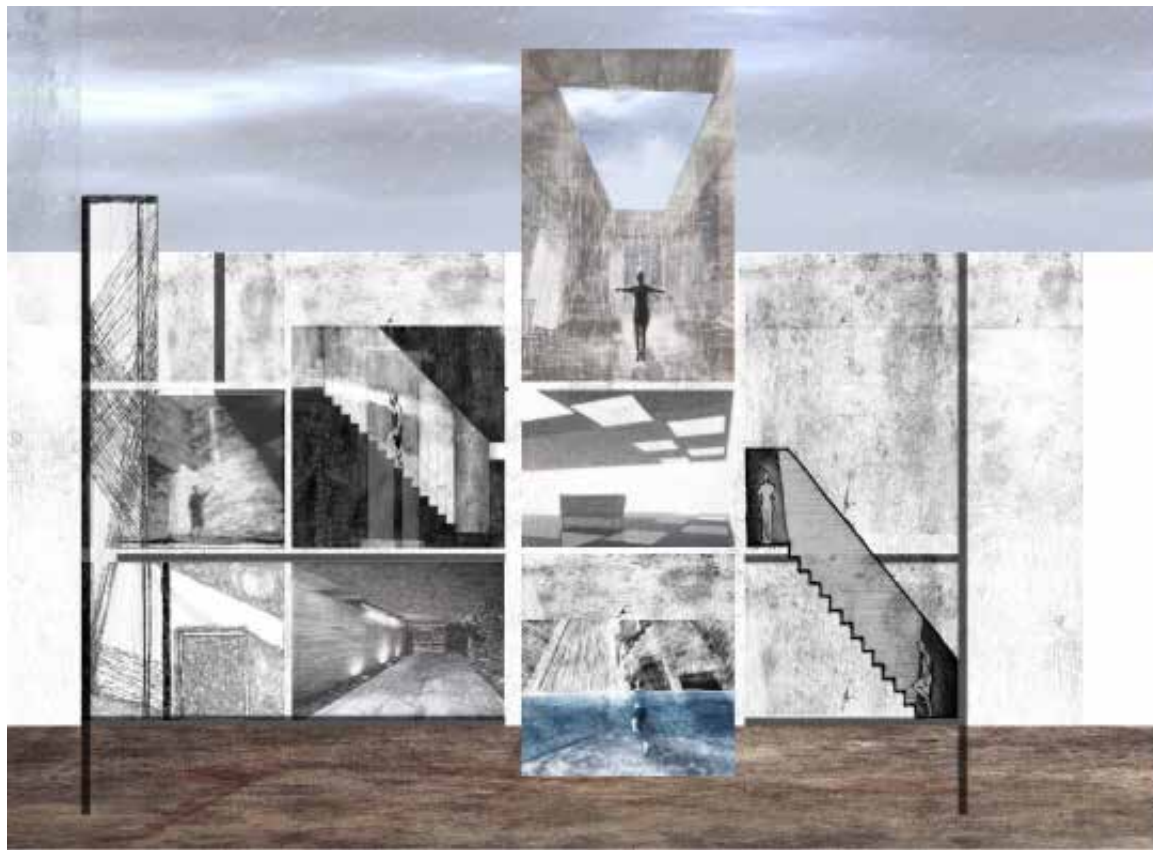

- Final Year Project .  
 MA Interior Architecture & Design  
 University of Lincoln, Uk  
 H93 Museum Hotel, Abeokuta  
 -



H93 MUSEUM HOTEL  
 SECTION CC 1:100  
 A- ENTRANCE LOBBY B- M055 STAIRCASE C-WATER COURT D-FLOATING STAIRCASE E-CANTILEVERED LIGHT BOX F- EXPERIENCE BRIDGE





Exploring HISTORIC NARRATIVES

- Adaptive reuse.

Client: LEGACY NIGERIA  
Renovation and rehabilitation  
Old government House , Marina



INSPIRATION

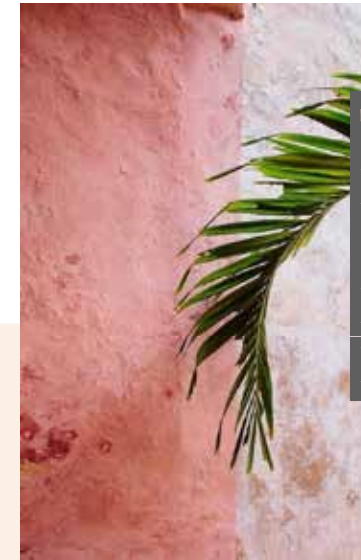

THE LABOUR OF OUR HEROES PAST

The Memory of Place

While reciting our national anthem we chorus: " The labour of our heroes past shall never be in vain".  
Have you ever wondered where this past took place? In which building did Nnamdi Azikwe , or Muritala Mohammed live while they were labouring for the better good of Nigeria ? They are either gone or forgotten, without any trace or account of the precious memories they once held.



DECORATIVE INFLUENCES

02

COLOUR- The colour scheme will play a huge roll in preserving and portraying the original character and atmosphere of the historic building.

03

ADAPTIVE REUSE- It is important to explore historical narratives , update and bring the décor up to contemporary standards to suit the proposed purpose or use.

01

HISTORY - The main source of Decorative inspiration will pay homage to 19<sup>th</sup> century colonial architecture, cultural influences and historical decorative features of the building.





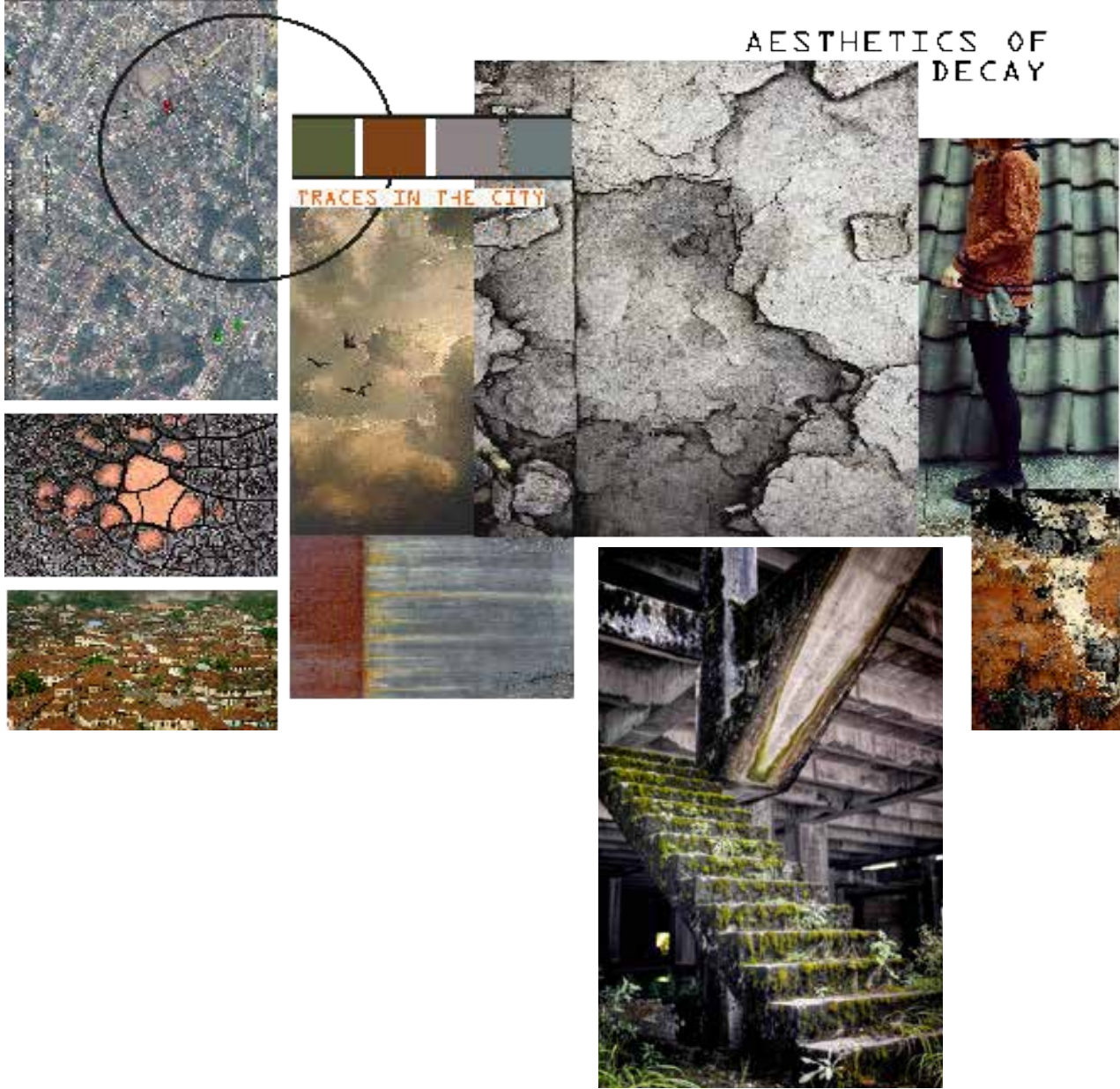

- Research Project .  
 MA Interior Architecture & Design  
 University of Lincoln, Uk  
 Aesthetics of Decay: Traces in the city  
 -





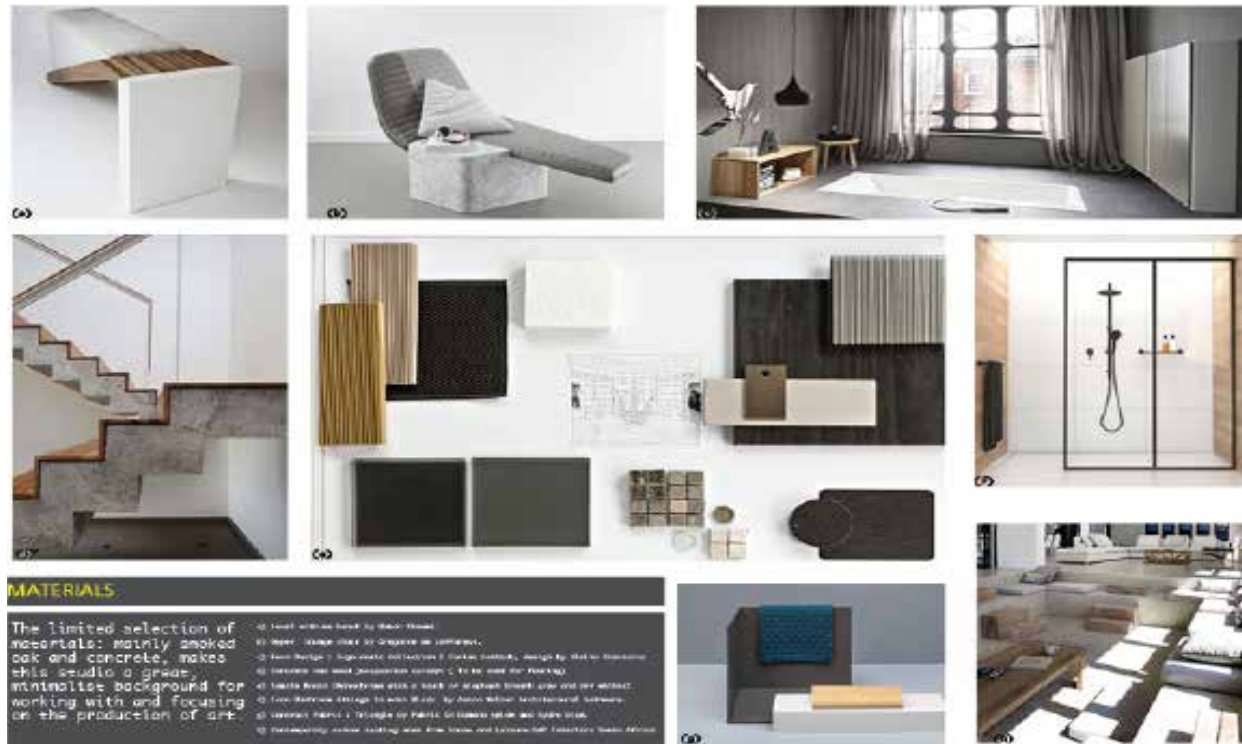

- Project .  
 MA Interior Architecture & Design  
 University of Lincoln, Uk  
 Live-Work Studio, Brayford Pool , Lincoln.  
 -



04 Mezzanine Floor Plan  
 Scale: 1:100





50



- Project .  
InterContinental Hotel  
Redesign Milano Restaurant, V.I, Lagos  
2014

INTERIOR ARCHITECTURE & DESIGN PORTFOLIO



51



INTERIOR ARCHITECTURE & DESIGN PORTFOLIO





-  
 Project  
 Diploma in Interior Design  
 KLC School of Design, Chelsea.  
 k-Mews Hostel.  
 -











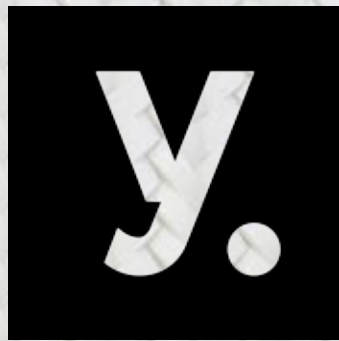

STUDIO

A SUBSIDIARY OF THE YELLOW  
INTERIOR DESIGN COMPANY LTD.

+234 81 8000 1289

104, NORMAN WILLIAMS STREET,  
IKOYI, LAGOS.

[WWW.THEYELLOWID.COM](http://WWW.THEYELLOWID.COM)